

Hoe IBM SPSS 28 gebruiken met IP Whitelisting

IBM SPSS 28 installeren

Stap 1: Ga naar de Academic Software-pagina van IBM SPSS, klik op de knop 'Toegang vragen'.

Stap 2: klik op de knop 'Download SPSS 28' om het .exe-bestand te downloaden.

Stap 3: Open het .exe-bestand in je downloadmap door erop te dubbelklikken.

 SSC_64-bit_28.0.0.0_MWins.exe

21/10/

Stap 4: Klik op Next.

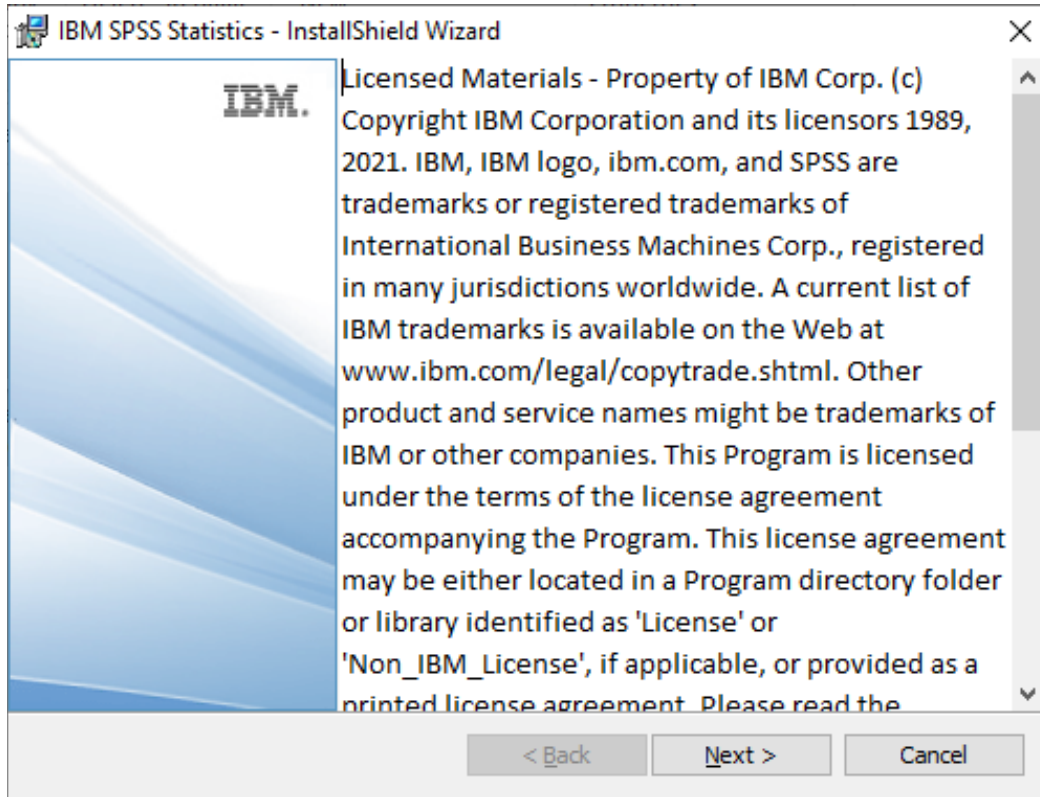

Stap 5: Accepteer de licentieovereenkomst en klik op Next.

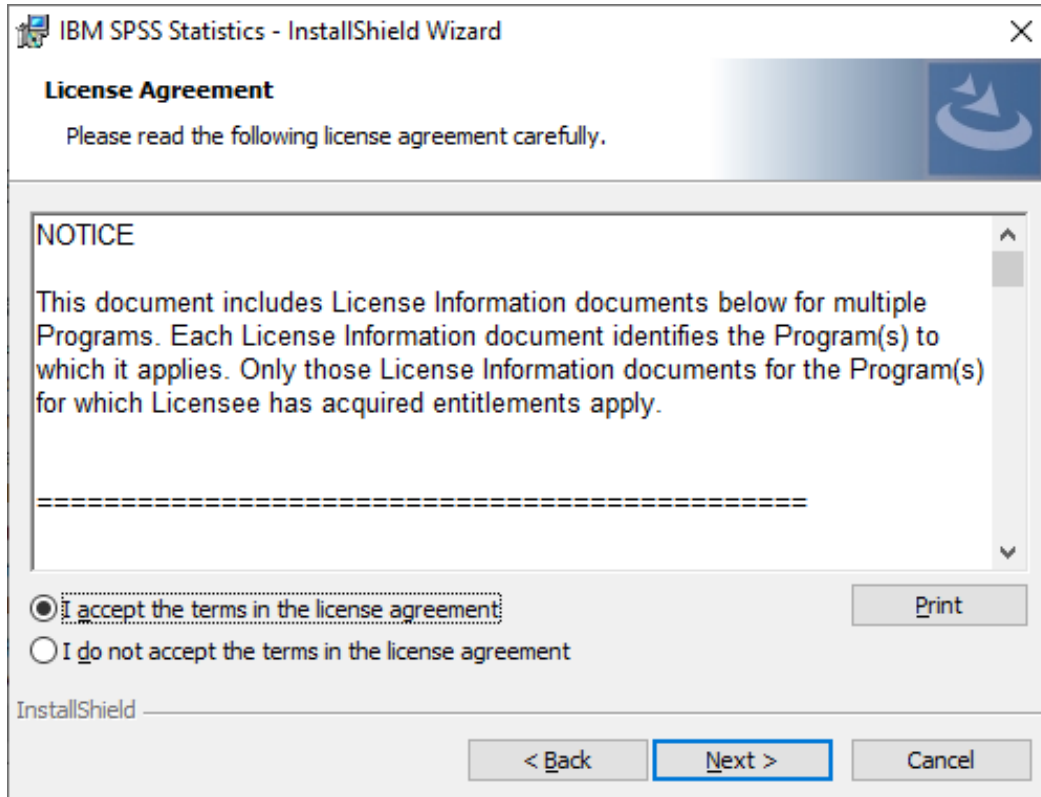

Stap 6: Kies de map waar je het programma wil installeren door op Change te klikken en klik daarna op Next.

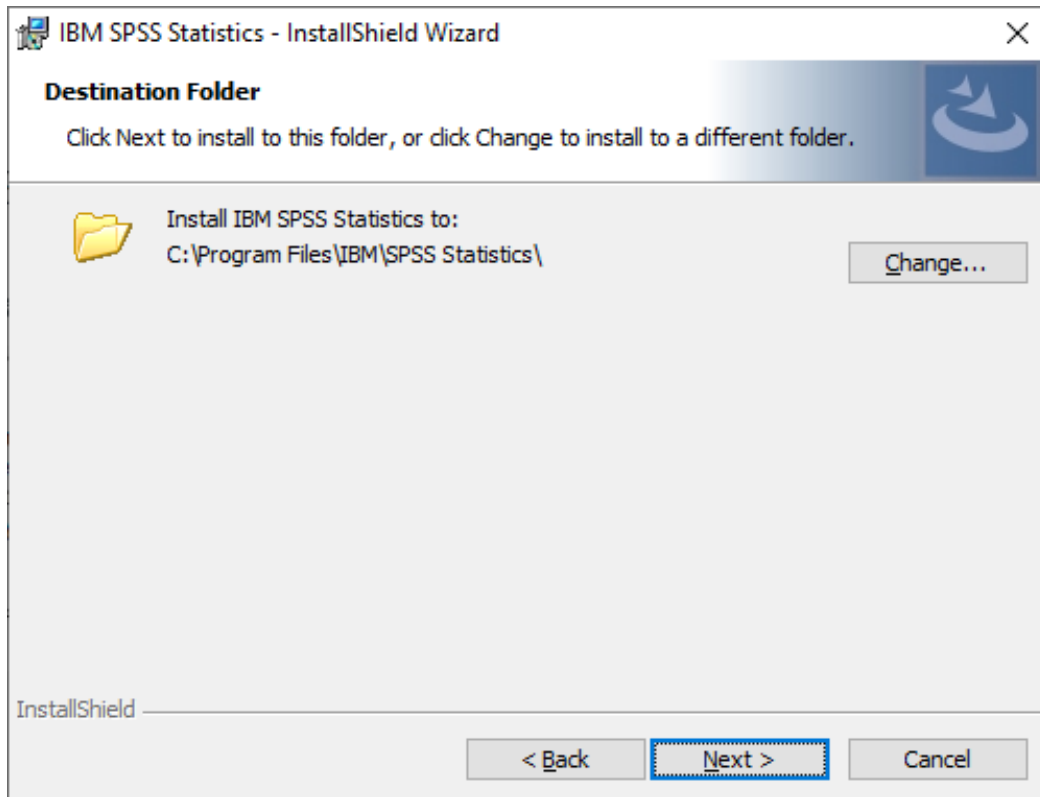

Stap 7: Klik op Install.

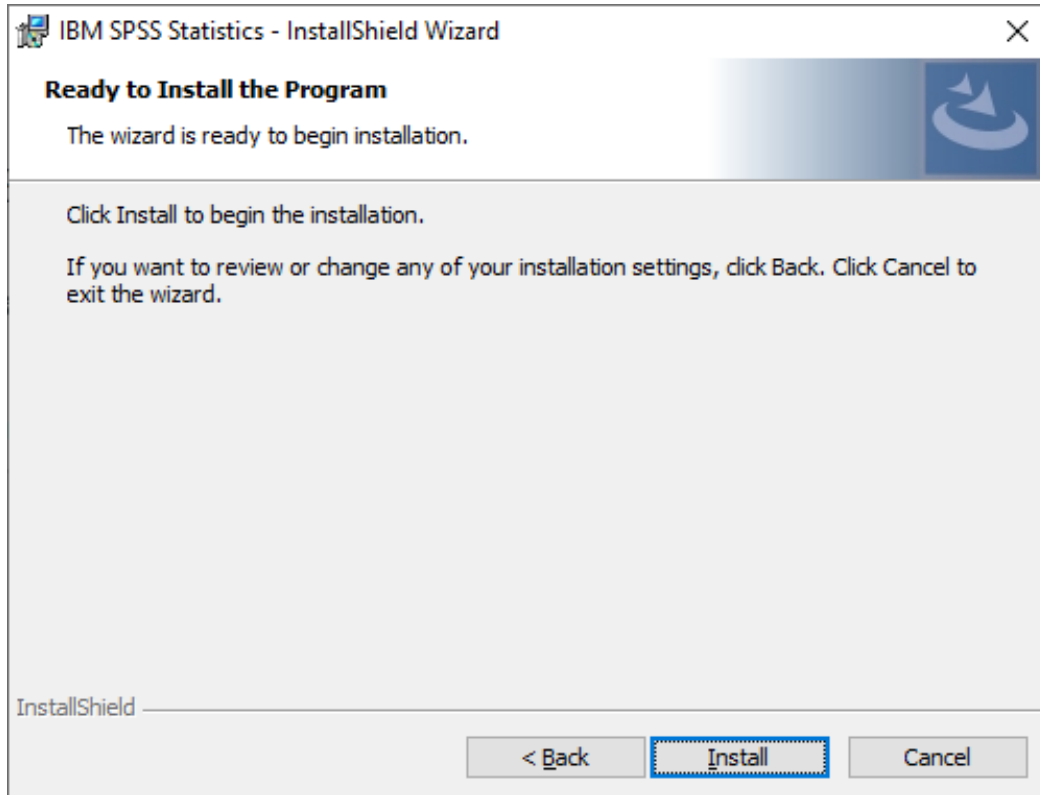

De installatietijd hangt af van de snelheid van je computer.

Stap 8: Klik op Finish om SPSS 28 op te starten.

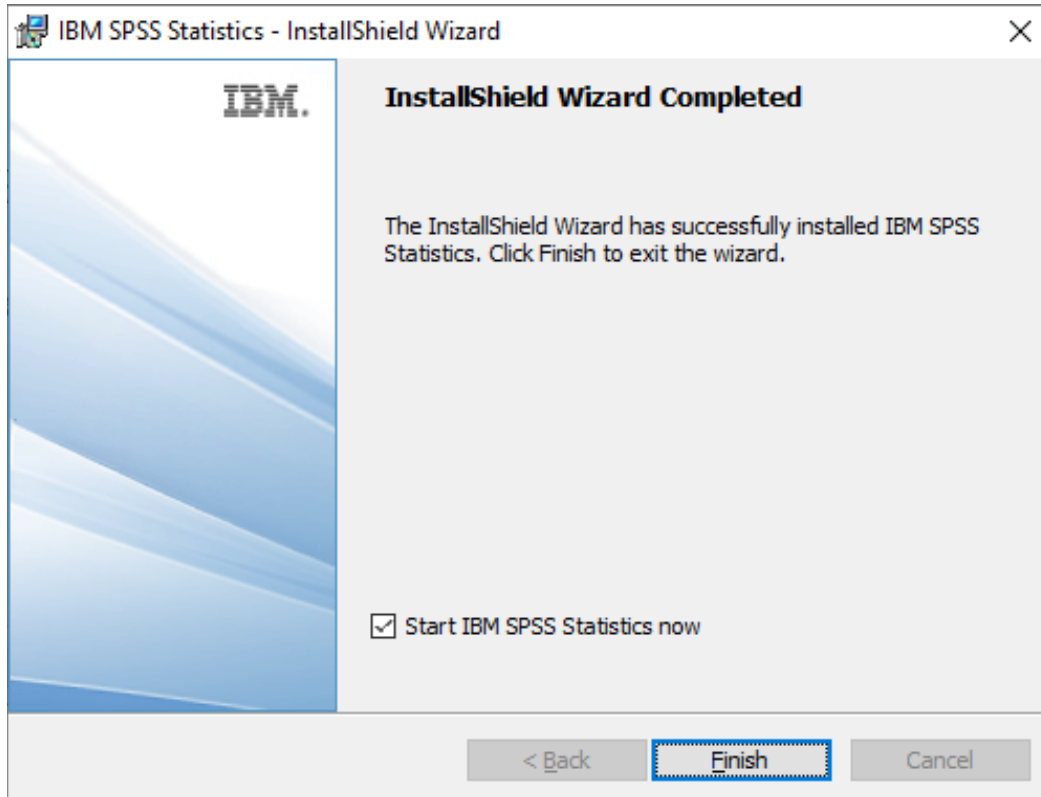

De licentie activeren

Stap 1: Klik op 'Launch License Wizard'.

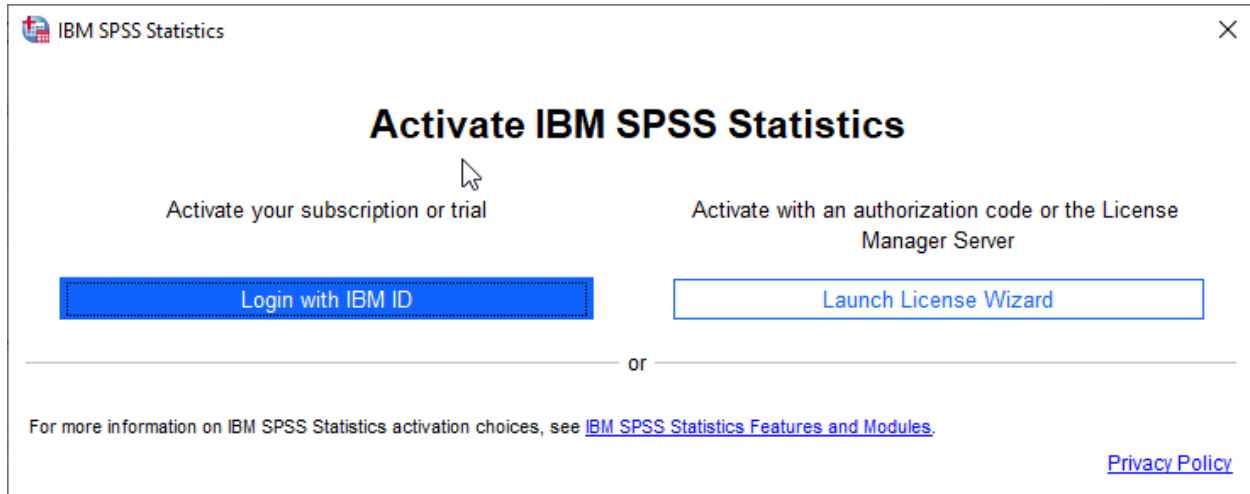

Step 2: Klik op Next.

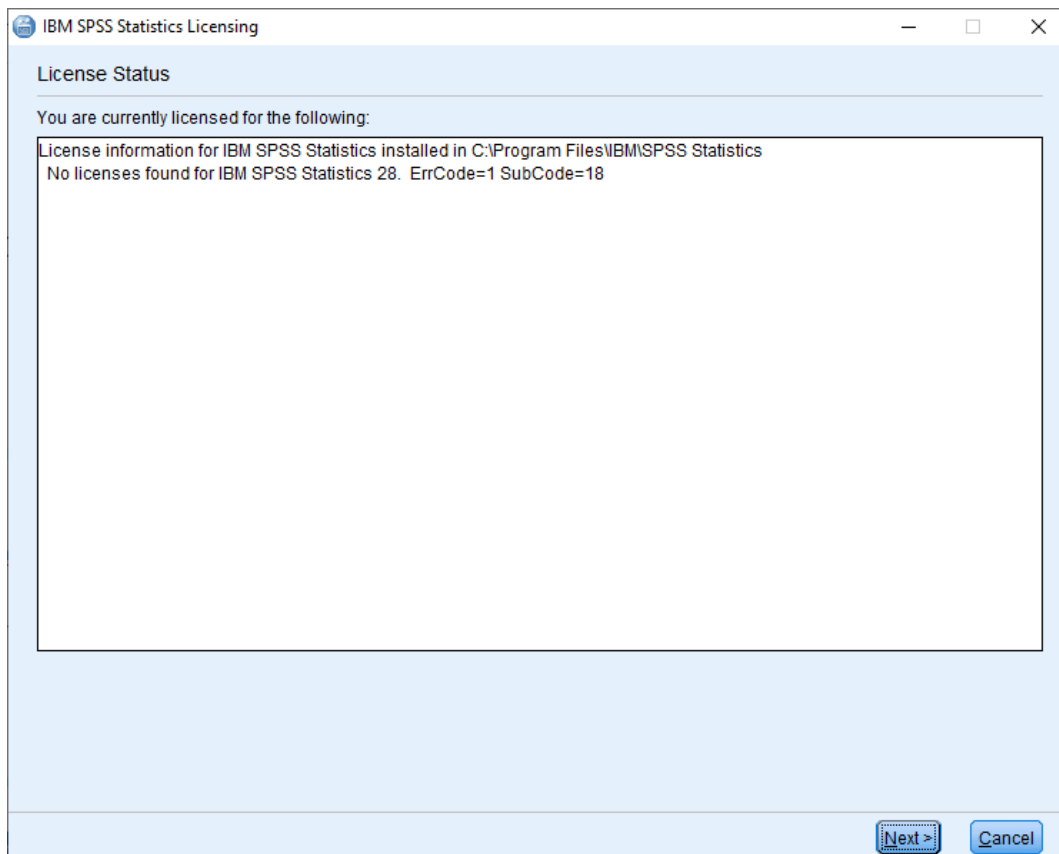

Stap 3: Selecteer de tweede optie.

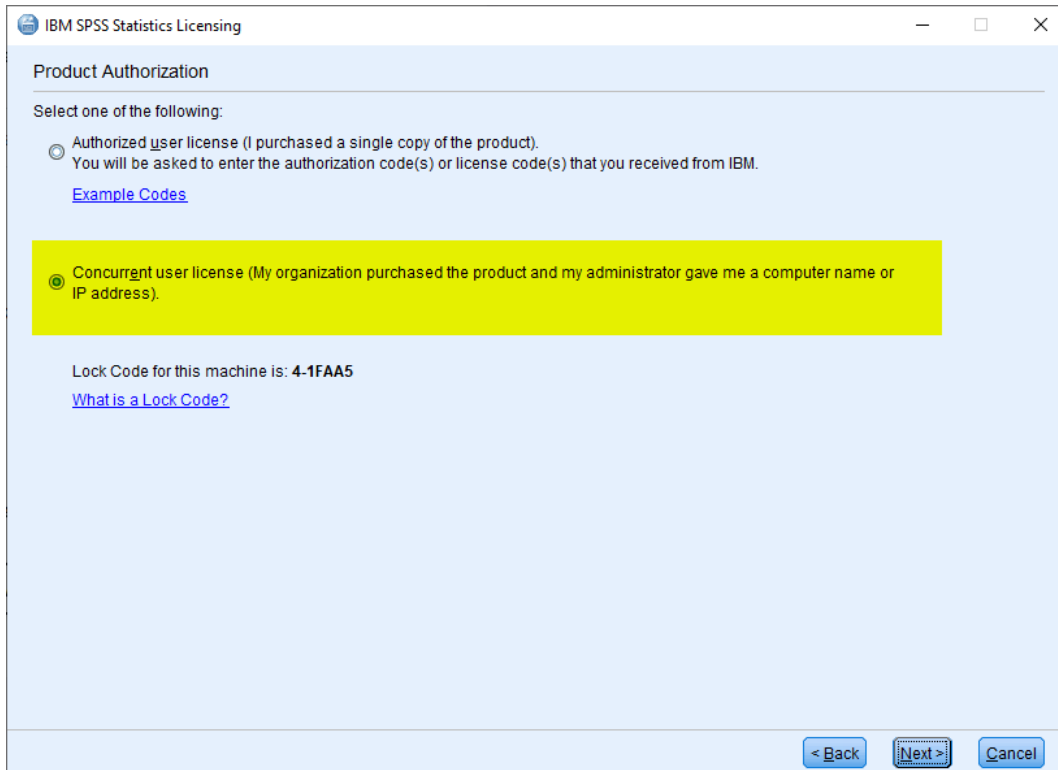

IBM SPSS Statistics Licensing

Product Authorization

Select one of the following:

Authorized user license (I purchased a single copy of the product).
You will be asked to enter the authorization code(s) or license code(s) that you received from IBM.
[Example Codes](#)

Concurrent user license (My organization purchased the product and my administrator gave me a computer name or IP address).

Lock Code for this machine is: 4-1FAA5
[What is a Lock Code?](#)

< Back Next > Cancel

Stap 4: Vul de IP-adres van de licentieserver die je gekopieerd hebt van Academic Software in, Klik vervolgens op Next.



IBM SPSS Statistics Licensing

License Manager

You have selected to run IBM SPSS Statistics with licenses from a license manager server. Enter the license manager server name or IP address below:

License manager server name or IP address:

Note: Contact your system administrator if you do not know the license manager server name/IP address. Your administrator should be able to provide the appropriate information.

< Back Next > Cancel

Je licentie is nu geactiveerd en IBM SPSS 28 is klaar voor gebruik.

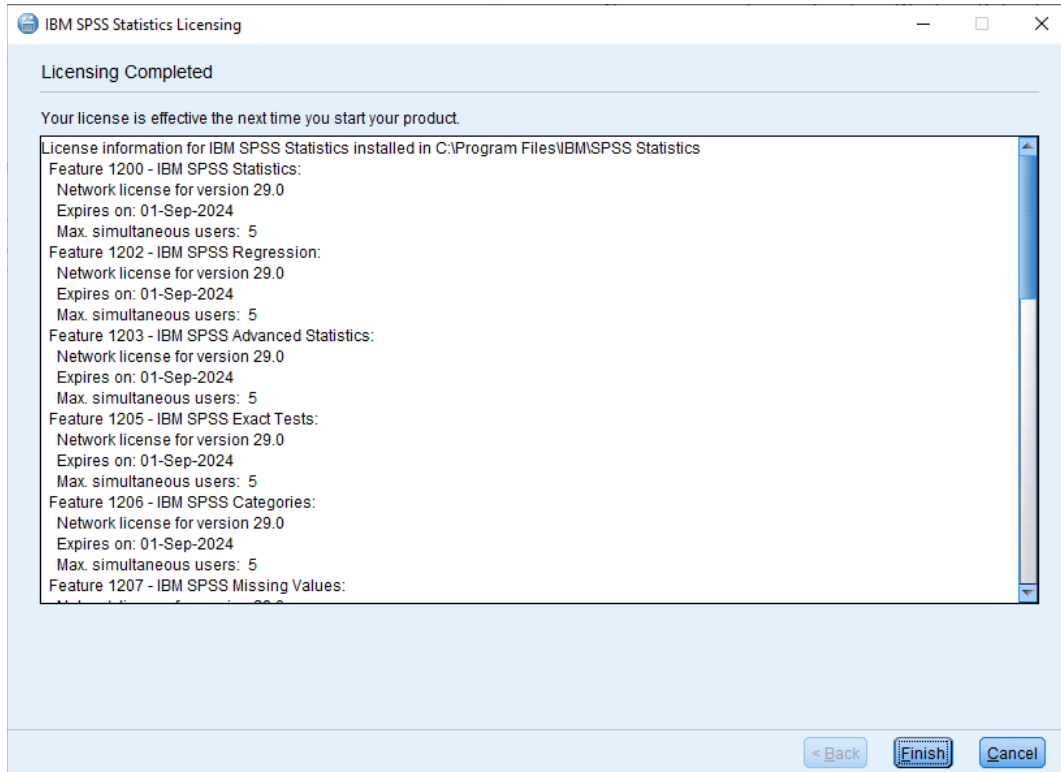

Hebt u meer vragen? [Een aanvraag indienen](#)